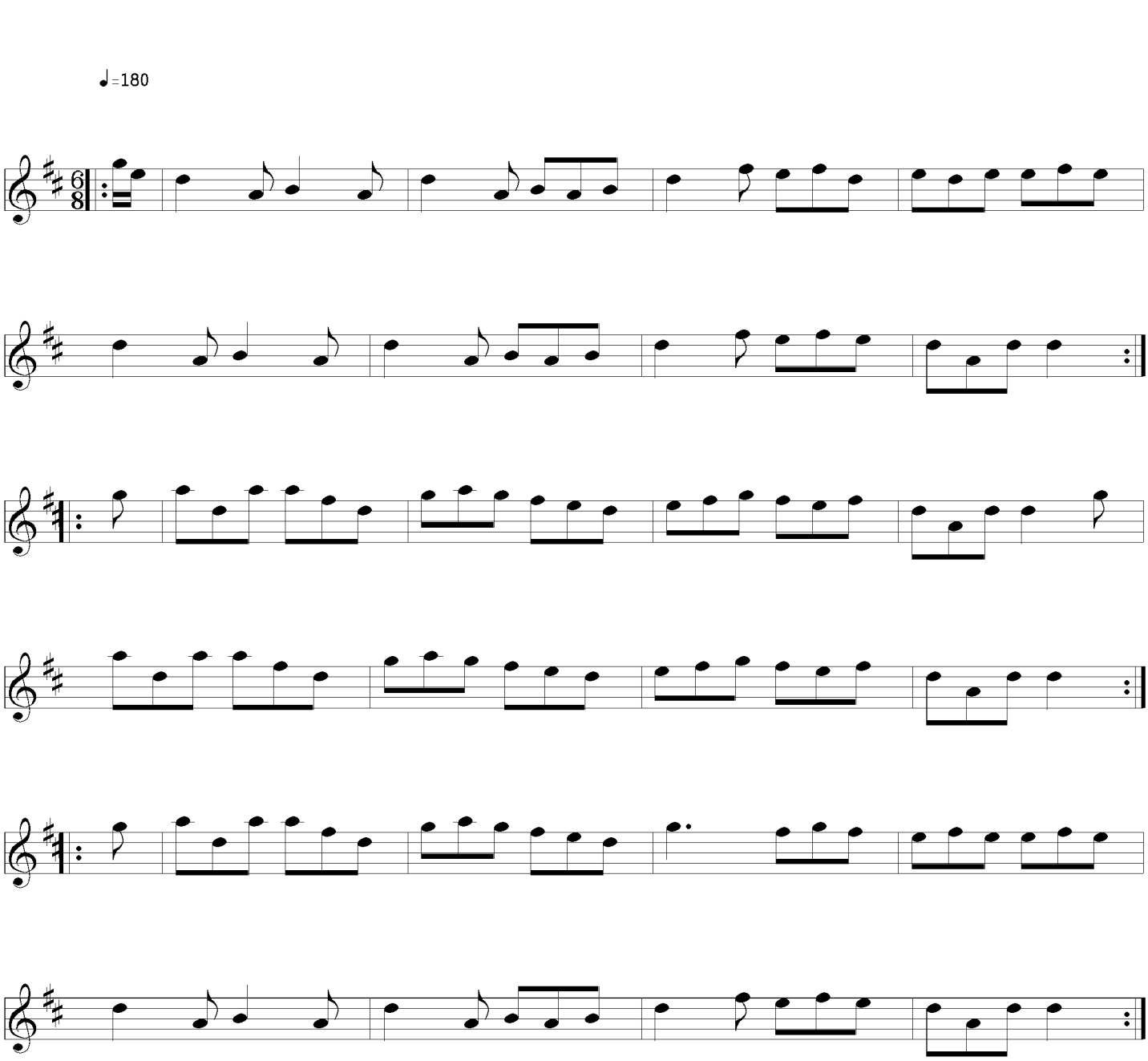Hurichum Harichim